



BETI BACHAO FOUNDATION

- OFFICE NO – 102 'A' WING , FIRST FLOOR, GOPAL BHAVAN BUILDING, ABOVE PALLAVI HOTEL, AZAD ROAD, ANDHERI EAST - 400069
CONTACT NUMBER :- 8169986190 / 9969606400 / 9619721643

- EMAIL ID:- info@betibachaofoundation.org
- WEBSITE:- www.betibachaofoundation.org

Registered Under Mumbai Public Trust Act 1950 , REGD. No.:MAH/1337/2018/THANE
PAN NO – AADTB5154B



Name: B/O TARANNUM NANDAN MISHRA

Age / Sex : 5 MONTH OLD (BABY GIRL)

Treatment Cost : 5,00,000 /-

Home Address: NALASOPARA ,THANE, MAHARASHTRA

Father's Name: NANDAN RAVINDRA MISHRA

Disease: CONGENITAL HEART DEFECT

Hospital: KOKILABEN DHIRUBHAI AMBANI (ANDHERI (W))

Dr.: PRASHANT R. BOBHATE

DEAR DONORS,

BABY OF TARANNUM MISHRA IS ADMITTED IN KOKILABEN DHIRUBHAI AMBANI HOSPITAL.

SHE IS DIAGNOSED WITH CONGENITAL HEART DISEASE FOR WHICH SHE HAVE ALREADY UNDERGONE WITH A HEART SURGERY. SHE NEEDS TO UNDERGO POST OPERATIVE MEDICAL MANAGEMENT AND SECOND HERAT SURGERY.

FATHER OF BABY (NANDAN MISHRA) WORKING AS LABORER ON DAILY WAGES BASIS AND ENTIRE FAMILY DEPEND UPON HIM.

AS THEIR FINANCIAL CONDITION IS NOT GOOD ENOUGH SO MANAGING THEIR DAUGHTERS TREATMENT COST (5,00,000/-) IS IMPOSSIBLE TO THEM.

WE AT BETI BACHAO FOUNDATION ARE APPROACHED BY SEVERAL SUCH FAMILIES TO SUPPORT THEM WITH FINANCIAL AND MEDICAL AID IN THIS UNFORTUNATE SITUATION.

SO WE APPEAL TO GENEROUS DONORS LIKE YOU TO COME FORWARD AND SUPPORT THE CHILD AND HELP HER TO FIGHT FOR HER LIFE.

We appeal you to send your contribution by Cheque /DD/Cash in the name of **BETI BACHAO FOUNDATION to our admin office or handover to our representative volunteers or You can DONATE through your Debit / Credit Card via our website:www.betibachaofoundation.org Or you can deposit directly in our below mentioned accounts. Donation to BETI BACHAO FOUNDATION are Eligible for 50% tax Exemption under 80G of Income Tax act:-1950 **CHEQUE /DD IN THE FAVOR OF "BETI BACHAO FOUNDATION"****

**BANK NAME – KOTAK MAHINDRA BANK Account Number-6245199868 IFS: KKBK0001351
Google Pay - 8424859636**





अपनी सेवा
आमचे कार्य



12512302096001940409

ऑफिस ऑफ नायब तहसीलदार, वसई

क्रमांक : ४१६४६२३२५८३
जिल्हा : पालघर

१ वर्षासाठी उत्पन्नाचे प्रमाणपत्र

प्रमाणित करण्यात येते की, श्री. नंदन रविंद्र मिश्र राहणार नालासोपारा गाव वसई-विरर सिटी (महानगरपालिका), तहसील वसई, जिल्हा पालघर येथील अर्जदार आहेत. त्यांचे प्रतिज्ञापत्र या आधारावर अर्जदार व त्यांच्या कुटुंबातील सर्व सदस्यांचे सर्व मार्गाने व साधनाने मिळालेले १ वर्षांचे उत्पन्न खालील प्रमाणे आहे.

वर्ष	वार्षिक उत्पन्न (₹)	अक्षरी (रुपये)
२०२१ - २०२२	१,२०,०००	एक लाख वीस हजार

सदरचा दाखला श्री. नंदन रविंद्र मिश्र यांना वैद्यकीय उपचार या कामासाठीच देण्यात येत आहे, तसेच त्यांनी कार्यालयास सादर केलेल्या कागदपत्रांच्या आधारे देण्यात येत आहे.

हे प्रमाणपत्र ३१ मार्च २०२३ पर्यंतच वैध राहिल.

सादर केलेल्या दस्तऐवज / पुराव्याचे तपशील

- शिधापत्रिकेची प्रमाणित प्रत
- पीज देयक / मालमत्ता कराची पावती / तलाठ्याने जारी केलेले रहिवास प्रमाणपत्र
- आधार कार्ड
- हमीपत्र
- शिधापत्रिकेची प्रमाणित प्रत २
- स्वघोषण पत्र

स्थळ : वसई
दिनांक : १०/०२/२०२३

Signature valid

Digitally Signed by
Ujwal Vikas Bhatnagar
Date: 2023-02-10 11:57:57 AM
वसई

Printed By -OMTID : VLE Name :Selu Suidha Kendra Vasai, Date:10/02/2023 3:47PM

माहिती संग्रहण (मार्ग) अधिनियम, २००० नुसार डिजिटल स्वाक्षरी असणारा हा दस्तऐवज कायदेशीररित्या वैध आहे.

पडताळणीसाठी - <https://www.mahaonline.gov.in/Verify> येथे भेट द्या किंवा बीएसएनएल, एमटीएनएल, टाटा मोबाईल क्र. वरून १६६/ अथवा क्र. वरून ५१६६ या क्रमांकावर "MH<space>CSC<space>VFY<space><20> अंकी पारकोड क्रमांक"> असा एसएमएस पाठवा.



भारत सरकार
Government of India



Issue Date: 15/12/2012



नंदन रविंद्र मिश्रा

Nandan Ravindra Mishra

जन्म तारीख / DOB: 27/01/1989

पुरुष / Male



4995 4736 2598

मेरा **आधार**, मेरी पहचान



भारतीय विशिष्ट पहचान प्राधिकरण

Unique Identification Authority of India



पत्ता: ए-202, स्वाती, गगन विहार कॉम्प्लेक्स, आचोळे-वसई
लिंक रोड, मानसरोवर बिल्डिंग समोर, नालासोपारा (पूर्व),
ठाणे, महाराष्ट्र, 401209

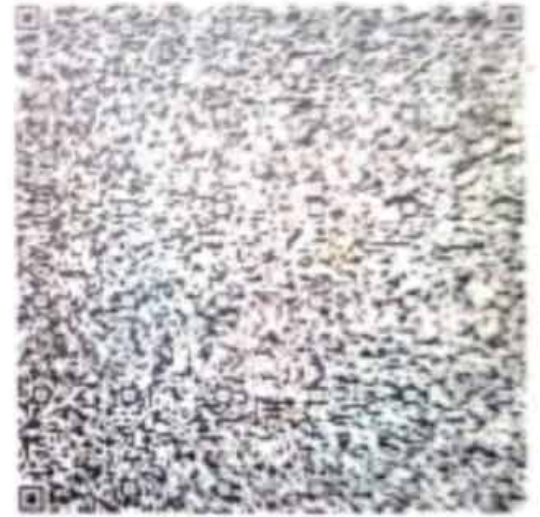

Address: A-202, Swati, Gagan Vihar
Complex, Achole -Vasai Link Road, Opp.
Mansarovar Building, Nallasopara (East),
Thane, Maharashtra, 401209

4995 4736 2598

1947

help@uidai.gov.in

www.uidai.gov.in

4995 4736 2598



भारत सरकार



भारत सरकार
Government of India

भारतीय विशिष्ट ओळख प्राधिकरण
Unique Identification Authority of India

नोंदणी क्रमांक:/ Enrolment No.: 0000/00852/36136

To
तरन्नुम नंदन मिश्रा
TARANNUM NANDAN MISHRA
175/B,Bolinj Bandar Pada
Near Baloon Factory, Virar West
Bolinj
Thane Maharashtra - 401303
8796386439

Signature Not Verified

Signature Not Verified
Signature Not Verified
Signature Not Verified
Signature Not Verified

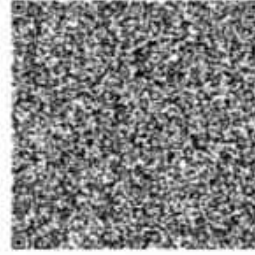

आपला आधार क्रमांक / Your Aadhaar No. :

3979 7201 6306

VID : 9124 3790 5714 1635

माझे आधार, माझी ओळख



भारत सरकार
Government of India



Issue Date: 30-09-2012



तरन्नुम नंदन मिश्रा
TARANNUM NANDAN MISHRA
जन्म तारीख/DOB: 11/11/1988
महिला/ FEMALE

3979 7201 6306

VID : 9124 3790 5714 1635

माझे आधार, माझी ओळख

2003 21-04-01-042

(3550)

अनुक्रमांक

SE

No. 0863018

कौटुंबिक पुरवठापत्रिका/शिधापत्रिका
शिधावाटप क्षेत्र/ वरुई जिल्हा

अर्ज क्रमांक

कोड क्रमांक

नागरिकत्व

कुटुंब प्रमुखाचे नाव मि. अ. रविंद्रकुमार गौरीकांत

वय ४० संपूर्ण पत्ता डा. ग. विहार कॉम्प्लेक्स

स्वाती से/ २०१ डा. चोळे रोड

ना. त. सोपारा (पु.)

अर्जात नमूद केलेले कुटुंबाचे एकत्रित वार्षिक उत्पन्न रु. २०,०००/-

गॅस वापरत असल्यास नोंदणीकृत ग्राहकाचे नाव

ग्राहक क्रमांक / मिटर क्रमांक

गॅस वितरकाचे नाव व ठिकाण

गॅस वितरण उ. र.

कुटुंब प्रमुखाची सही किंवा डाव्या

28 APR 2003

हाताच्या आंगठ्याचा ठसा

युनिटांची संख्या			निरीक्षक / शिधावाटप
ग्रीड	मुले	युनिटे	अधिकाऱ्याची सही
E	0	92 (91)	E+0=92

पुरवठापत्रिका / शिधापत्रिका

दिल्याची तारीख

निरीक्षक / पुरवठा अधिकारीची सही

जिल्हाधिकारी

नियंत्रक, शिधावाटप, मुंबई.

महाराष्ट्राचे राज्यपाल यांच्या आदेशानुसार
व नावाने,

सचिव,

अन्न, नागरी पुरवठा व ग्राहक संरक्षण विभाग,

महाराष्ट्र शासन.

ॐ ईश्वर शिवाय्य श्रेष्ठ रेखि १२०२२०२०

जुना पुरवटा / शिधापत्रिका क्रमांक ०३७३०१० दिनांक

रास्तभाव / अ. शि. दुकान क्रमांक २७११.५३ संदर्भ क्रमांक के. १०१५

पुरवटापत्रिकेत / शिधापत्रिकेत समाविष्ट असलेली नावे

अनु- क्रमांक	नाव	वय	कुटुंब प्रमुखाशी नाते	निरीक्षक / शिधावाटप अधिकाऱ्याची सही
१)	मि. शिवाजी कुमाऱ	४०	पत्नी	६१०२१२
२)	मंजू देवी	३२	पत्नी	
३)	चंद्र कुमाऱ	१६	मुलगी	
४)	काली कुमाऱ	१५	मुलगी	
५)	नंदन कुमाऱ	१४	मुलगी	
६)	नरेंद्र कुमाऱ	१९	पुत्र	

फाई
जमा

शुल्क. -- मूळ पत्रिकेस पाच रुपये, दुय्यम पत्रिकेस दहा रुपये.

शुल्क : मूळ पत्रिकेस वीस रुपये, दुय्यम पत्रिकेस चाळीस रुपये



Stationary for lab reports only.

WOCKHARDT HOSPITALS NEW AGE LIFE WINS Mira Road

DEPARTMENT OF LABORATORY MEDICINE

HEMATOLOGY

Final Report

Patient Name : BABY OF TARANNUM MISHRA
Age / Sex : 5 Months / Female
UHID : WHNM.0000367117
Primary Consultant : DR. ANKIT GUPTA
Order No. : 4933
IP No. : IP2.0009544

Order Date : 08/05/2023 09:37 AM
Sample Collection : 08/05/2023 09:48 AM
Report Date : 08/05/2023 11:58 AM
Specimen : Citrate Plasma
Bed No. : ICU3-10

Table with 5 columns: PARAMETER, METHOD, RESULT, UNIT, B.R.I. containing Prothrombin Time (PT) - Citrate Plasma, Mean Normal Prothrombin Time, INR, and ISI Value.

Remark: Rechecked and confirmed with same sample. Kindly correlate clinically

--- END OF REPORT ---

Signature of Dr. Sonali Prahara
Dr. SONALI PRAHARA
Consultant Pathologist
MBBS, MD PATHOLOGY

MANSI CHANDIVADE
Verified By

Partial reproduction of report not permitted. This Report Relates to Sample received by Laboratory
* B.R.I. BIOLOGICAL REFERENCE INTERVAL ** Test not in Scope of Accreditation



10

Patient Name:	Baby Of TARANNUM MISHRA	Patient ID:	WHNM.0000367117 R-03 or
Referring Physician:	Dr. ANKIT GUPTA	Age:	5 Months
Sex:	Female	Study Date:	07-May-2023
Visit ID:	IP2.0009544		

RADIOGRAPH CHEST AP SUPINE VIEW (PORTABLE)

TT is noted.

NG tube is seen in situ.

Mild cardiomegaly is seen.

Bilateral perihilar congestion is seen.

Visualized both lung fields appear normal.

Soft tissues appear unremarkable.

Clinical correlation is indicated.

Deep

DR. Deep Vora
MBBS, DNB

All investigations have their limitations. Solitary radiological and other investigations do not confirm the final diagnosis of the disease. These investigations only help in diagnosing the disease in correlation to clinical symptoms and other related tests. For arriving at final and conclusive diagnosis other tests may be required.



DEPARTMENT OF LABORATORY MEDICINE

HEMATOLOGY

Final Report

Patient Name	: BABY OF TARANNUM MISHRA	Order Date	: 08/05/2023 09:37 AM
Age / Sex	: 5 Months / Female	Sample Collection	: 08/05/2023 09:48 AM
UHID	: WHNM.0000367117	Report Date	: 08/05/2023 11:58 AM
Primary Consultant	: DR. ANKIT GUPTA	Specimen	: Citrate Plasma
Order No.	: 4933	Bed No.	: ICU3-10
IP No.	: IP2.0009544		

PARAMETER	METHOD	RESULT	UNIT	B.R.I
Activated PTT(APTT)- Citrate Plasma				
Activated PTT	Electro-magnetic mechanical method	48.92	Secs	28.7-36.2
Activated PTT-Control	Calculated	31.5	Secs	
Remark	Rechecked and confirmed with same sample. Kindly correlate clinically.			

Fibrinogen- Citrate Plasma

Fibrinogen	Electro-magnetic mechanical method	171.00	mg/dL	200-400
------------	------------------------------------	--------	-------	---------

Interpretation - Fibrinogen

Depressed fibrinogen levels are observed in:

-Acquired hypofibrinogenemia or afibrinogenemia due to intravascular proteolysis of fibrinogen by thrombin (consumption coagulopathy e.g. in obstetrics, following surgical intervention), snake venom or plasmin (primary hyperfibrinolysis following therapy with streptokinase, urokinase or tPA). Moreover, moderate hypofibrinogenemias can occur in the case of reduced production (in acute or chronic liver diseases), loss of intravascular volume (e.g. with ascites or acute bleeding as well as with erythemas) or in case of increased breakdown (with shock or carcinomas).

-Congenital hypofibrinogenemia and afibrinogenemia.

Temporary elevated fibrinogen levels are observed as a result of fibrinogen responding as an acute phase protein in:

-Transitory hyperfibrinogenemias may occur following surgery, trauma, heart attack and infections.

-Longer lasting hyperfibrinogenemias may be detected in neoplasias and chronic inflammatory illnesses.

A slight increase in the level of fibrinogen is observed with increase in age. Elevated fibrinogen levels are a risk factor for cardiovascular disease.

Limitations of the Procedure:

Results obtained may be affected by the presence of heparin or fibrino(geno)lytic degradation products in the patients plasma. Significant levels of either of these substances may cause the test to indicate a falsely low fibrinogen level. Results of this test should always be interpreted in conjunction with the patients medical history, clinical presentation and other findings.

Prothrombin Time (PT) - Citrate Plasma

Prothrombin Time Test	Electro-magnetic mechanical method	46.8	Secs	11.3-13.7
-----------------------	------------------------------------	------	------	-----------



ECHOCARDIOGRAPHY REPORT

NAME	: BABY OF TARANNUM MISHRA
AGE /SEX	: 3MONTHS /FEMALE
PATIENT ID	: UHMR00367117
DATE OF EXAMINATION	: 07.05.2023
REFERRED BY.	: DR. ANKIT GUPTA
ECHOCARDIOGRAM DONE BY	: DR. ASHISH MISHRA

Visceral and Atrial Situs Solitus
 SDS
 SVC and IVC drain into RA.
 3 Pulmonary veins drain into LA
 large ASD -ostium primum amounting to common atrium
 Large inlet VSD
 Common AV valve with moderate regurgitation gmax = 84 mmHg
 PA band in situ → Gmax =48 mmHg
 Confluent pulmonary arteries, dilated proximal MPA, RPA, LPA
 'D' shape of ventricle
 RV grossly dilated
 VA concordance
 Normally Related Great Arteries
 No LVOT/ RVOT gradient.
 Arch could not be assessed
 DTA (abdominal) pulsatile
 No Coarctation of Aorta.
 No PAH
 No e/o PDA

Final Diagnosis

S/P PA banding + PDA ligation (Feb 2023)
 PA band seen in situ (gradient 48mmHg)
 Complete AVCD with moderate AV Valve regurgitation(Gmax 84 mmHg)
 Dilated MPA and proximal pulmonary arteries
 Good Biventricular systolic function
 No vegetation /mass/effusion.

AS
DR. ASHISH MISHRA

CONSULTANT CARDIOLOGY
 MD(MED)DM (CARDIOLOGY).

Wockhardt Hospitals Ltd.

Unit : The Umrao Institute of Medical Science and Research. Near Railway Station. Mira Road (E.) Dist Thane-401107.

Registered Office: Wockhardt Towers, Bandra Kurla Complex, Bandra (E), Mumbai - 400 051, India

CIN No - U85100MH1991PLC063096

For Appointments Call : 810 818 1044 | Landline :022 2855 6000 | Emergency No.: 810 818 1081 | www.wockhardthospitals.com